

PERGOLADO CANTEIRO

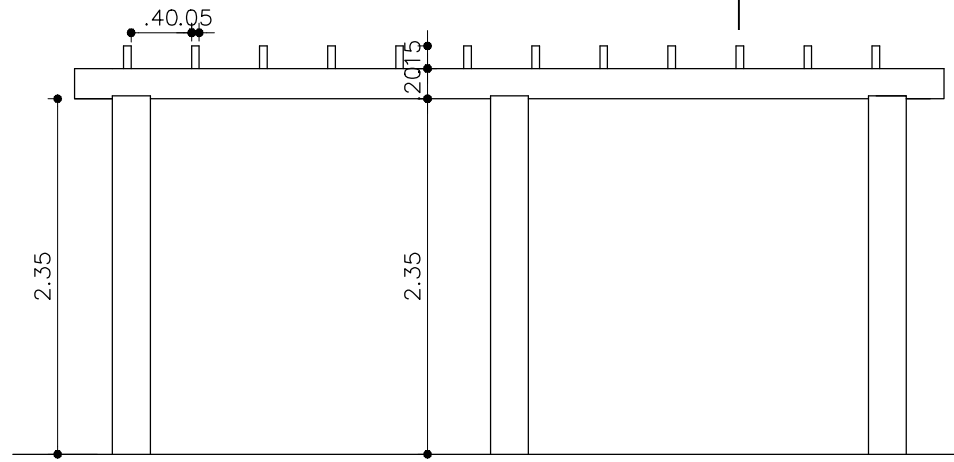

VISTA FRONTAL
ESCALA - 1/50

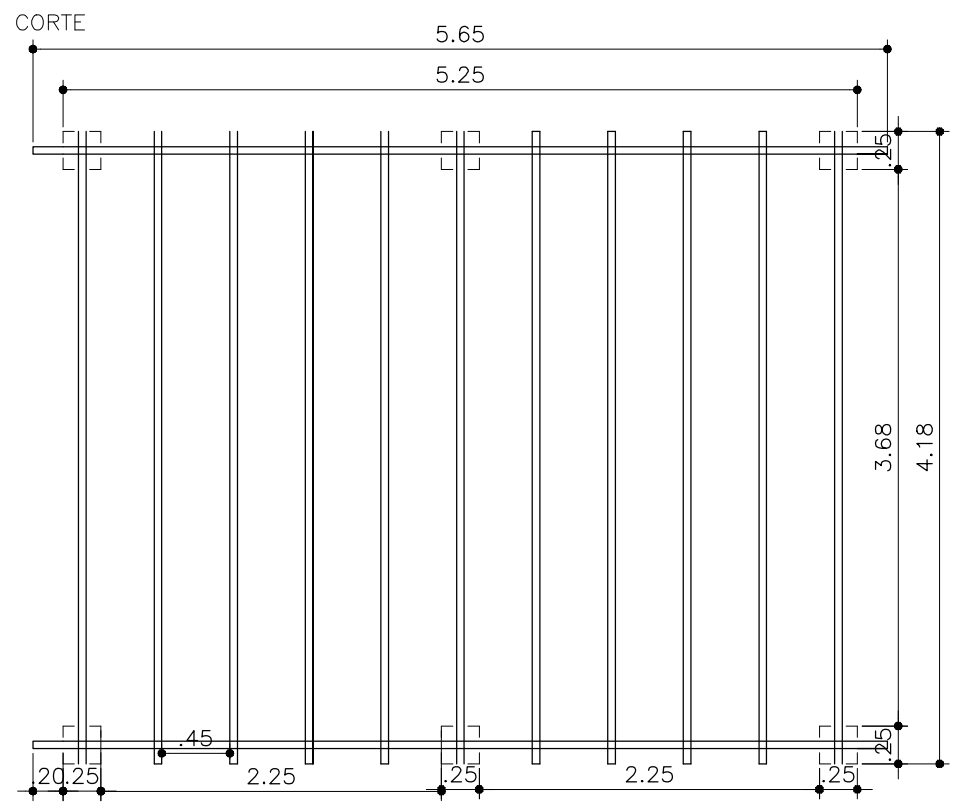
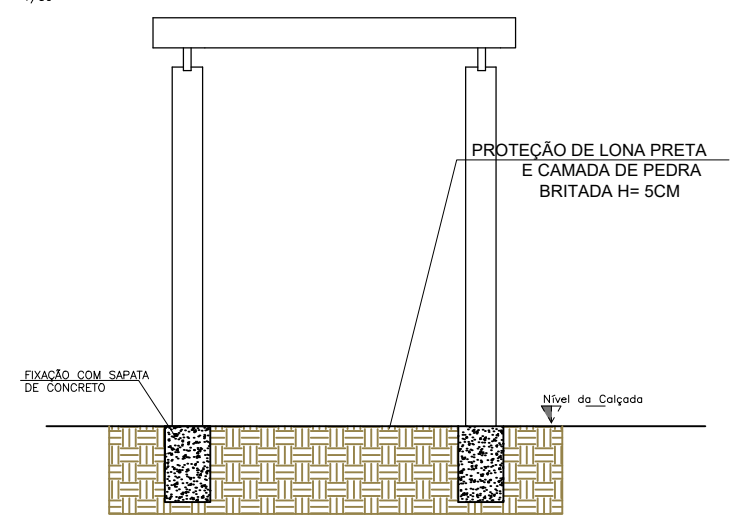

VISTA DE CIMA
ESCALA - 1/50

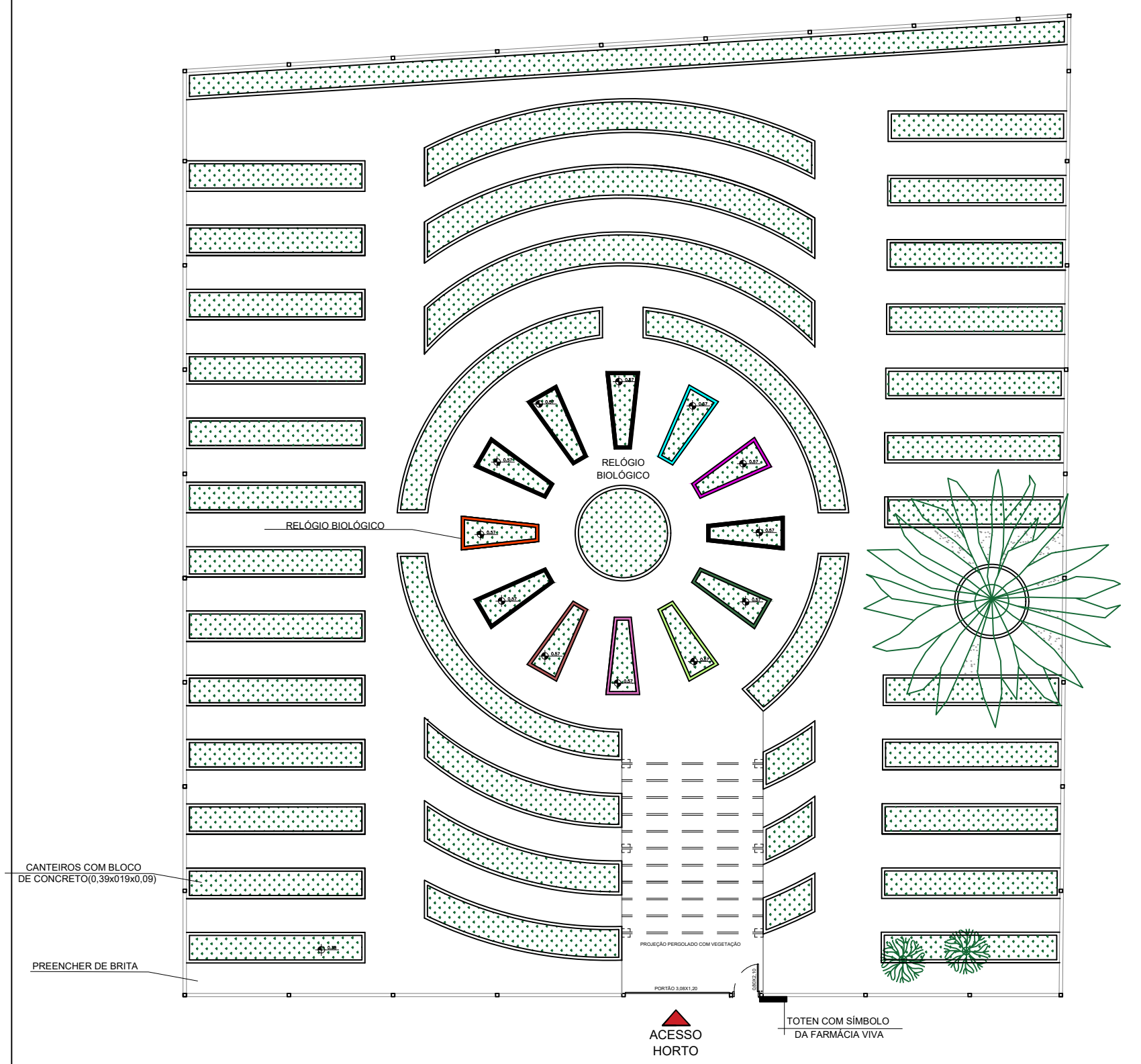

HORTO - PLANTA BAIXA
ESC. 1/100

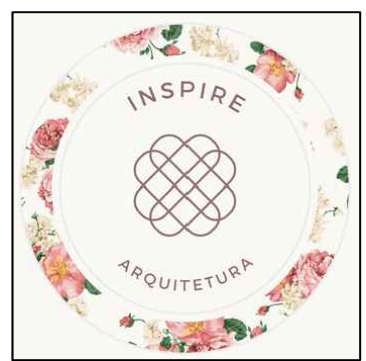

RESP. TÉCNICO:		RUDIANE ANTONIA MARCON ARQUITETA E URBANISTA CAU A133538-3		TAMIRIS PINHEIRO ENGENHEIRA CIVIL CREA-RS 234406	
PROPONENTE:		PREFEITURA MUNICIPAL DE PONTÃO		ÁREA: 737,00m ²	ESCALA: 1/150
PROJETO: COMUNIDADE DA SAGRISA NO MUNICÍPIO DO PONTÃO/RS		PRANCHA:	HORTO		
			DATA:	16/10/2020	